

APPLICANT'S INFORMATION

PLEASE USE CAPITALS THROUGHOUT

Surname

First Names*

Date of Birth (dd/mm/yyyy) Age Sex: Male Female

Weight Height

Address

Postcode Parent/Guardian Mobile telephone

Telephone Home Work

Parent/Guardian Email Nationality

PLEASE PRINT CLEARLY

PARENT/GUARDIAN INFORMATION

Father or male guardian name and address (if different from above)

Mother or female guardian name and address (if different from above)

Height Height

Person to whom correspondence should be addressed

Overseas Students must provide the name and address of a legal guardian in this country

How many years have you been dancing? How many dance classes do you attend each week?

What was the last dance examination you passed in ballet, tap and modern (with result)

Name of your Dance teacher

Dance School

Principal's Name

Address

School Email

Professional Courses / Lower School Dance Application Form

Are you currently an associate of any other Dance Organisations?

.....

EDUCATIONAL BACKGROUND

Current School

Address

School Email

Headteacher Telephone

Please indicate: Independent School or State School

Do we have permission to contact your current academic school? (please tick) Yes No

Examinations (please include grades gained)

Key Stage Tests

GCSEs Taken

Due to take

A-Levels Taken

Due to take

Do you sing or play a musical instrument?

Please tell us how you heard about The Hammond (please tick):

Ad in dance magazine Local newspaper or radio Dance Teacher Friend

Someone at The Hammond – teacher/parent/pupil (indicate) Website Other (please specify)

Signature of parent or legal guardian (if under 18yrs)

Date

January 2018

Professional Courses / Lower School Dance **Application Form**

Please return the enclosed 'Professional Courses / Lower School Dance Application Form' to The Dance Administrator signed by the applicant's parent/guardian if under 18 years of age, together with:

- Postcard sized photographs of the applicant in each of the positions (Professional students or Lower School students as indicated). Girls: leotard, tights and ballet shoes. Boys: T-shirt, tights or unitard, ballet shoes and socks. Tendu in eface positions (both sides) in bare feet. **PLEASE NOTE THAT PHOTOGRAPHS WILL NOT BE RETURNED.**
- Once your application form has been received, we will notify you in writing of the audition date itinerary and required uniform, and will ask you to return your reply slip confirming your attendance.
- Overseas students are welcome to attend an audition, however, if not able to do so can send in a DVD. This should last no longer than five minutes of the candidate in a classical ballet class (or other dance form-not tap), in practice dress. The DVD should then be forwarded to The Hammond, together with the completed application form, photographs and audition fee.
- The required stretches must also be shown and can be found on the website under 'Overseas Candidates'. The full itinerary of required pieces for the DVD can also be found on the website. If you have any queries, please contact Linda Young, Telephone Number: 01244 305383 or Email: linda.young@thehammondschool.co.uk
- **IMPORTANT – Overseas students must have a guardian in this country** – please supply their name and address when you return your application form.

A parent/guardian/teacher of a candidate must inform The Hammond of any special arrangements needed prior to audition either on the application form or by letter.

There is an audition fee of £30.00 plus an additional charge of £15.00 for a physical examination by the School's Physiotherapist on the day. **Total fee payable £45.00.** Please allow 7 working days after the audition before receiving the result of the audition in writing.

Candidates With Disabilities

The Hammond has an equal opportunities and disability policy which is designed to enable access to the curriculum regardless of sex, sexual orientation, marital status, religion, socio-economic background, colour, race, nationality, ethnic origin, sensory or physical disability.

Dance is a precise physical art concerned with shape, line, co-ordination, musical and performance qualities. It is within these parameters that The Hammond welcomes candidates with disabilities to audition for a place in either the Lower School or Professional Courses (16+). It is recognised that some candidates with a disability who are entered for audition may need extra time or support to enable them to perform to the best of their ability and, if possible, The Hammond will make the appropriate arrangements. It is, however, emphasised that all candidates will be assessed against the same criteria.

PLEASE ENSURE YOU HAVE INCLUDED THE FOLLOWING:

- ★ Application Form ★
- ★ Photographs ★
- ★ Cheque for £45.00 made payable to The Hammond School ★
or Card Payment can be made by telephoning
the Finance Department on 01244 305376

Please ensure that the correct postage is used when sending this application. Postage for a LARGE ENVELOPE must be used. Incorrect postage will result in delays in the receipt of applications.

If you have any queries, please contact The Dance Administrator on: 01244 305383

Professional Courses / Lower School Dance Application Form

Please enclose **WITH YOUR APPLICATION** postcard size photographs in practice clothes in each of the positions shown below.
Tendu in eface positions in bare feet on both sides

Female Students

Lower School and Seniors

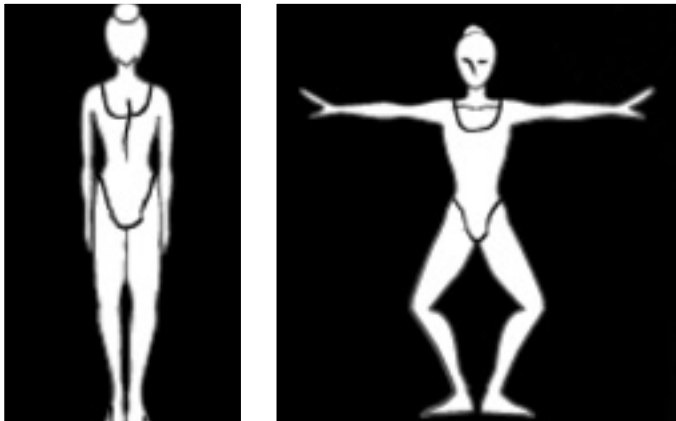
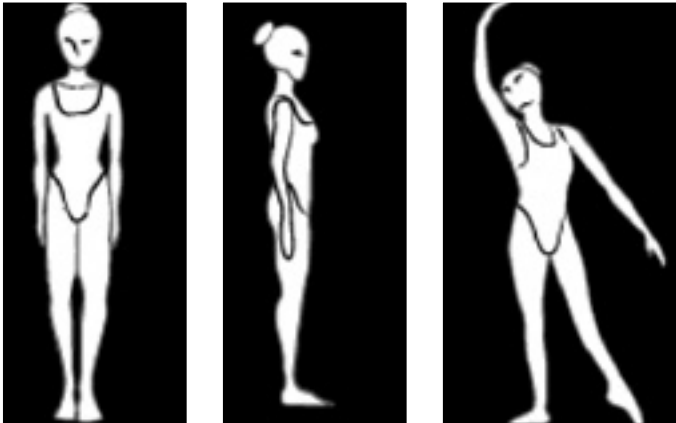

Male Students

Lower School and Seniors

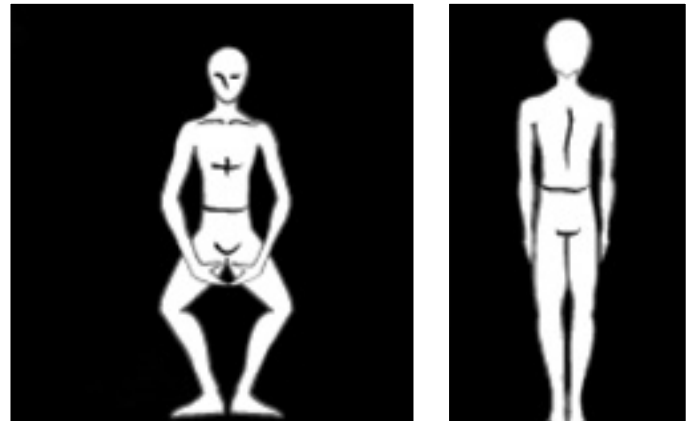
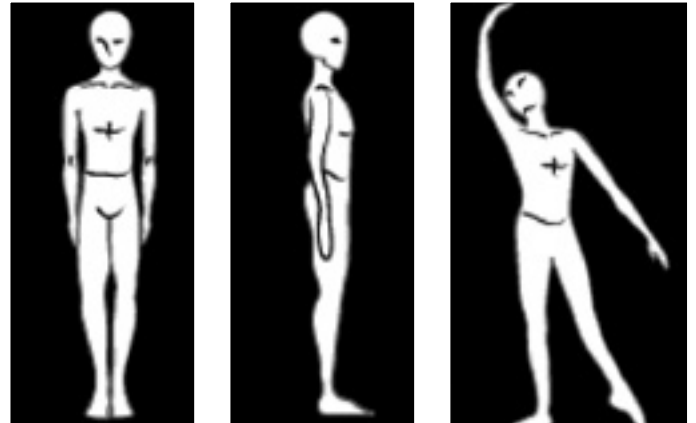

Seniors Only



Seniors Only

